

Something terrible has happened!
 My friend, Precious Peggy, has gone missing!
 Someone has made a mess of the only map
 I have of the garden.
 Can you help me fill in the missing places
 so I can find Peggy?
 Here are some clues to help you.

Wise Wee



Gardens by the Bay

Hello children!
 Welcome to
 Gardens by the Bay!
 My name is **Wise Wee**
 and I built this garden
 together with many of
 my friends.

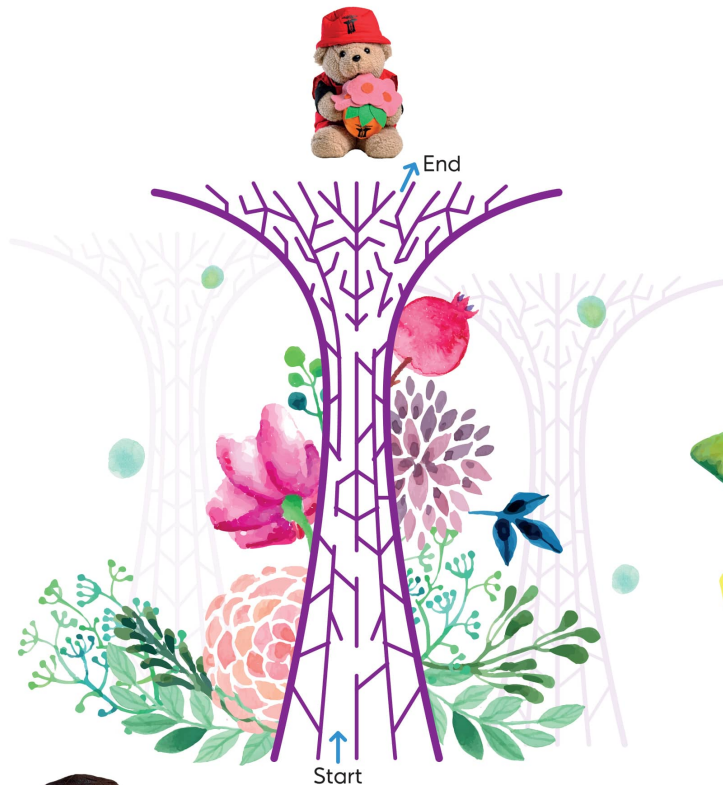

Hello children, I heard that
 Peggy is nearby. Can you see her?

Wise Wee

The Wonderful Map of Wise Wee



Explore the wonderful exhibits in the Gardens
 and help Wise Wee on his adventure to find his
 beloved friend, Precious Peggy.

Flower Dome



This is a _____



This is a _____

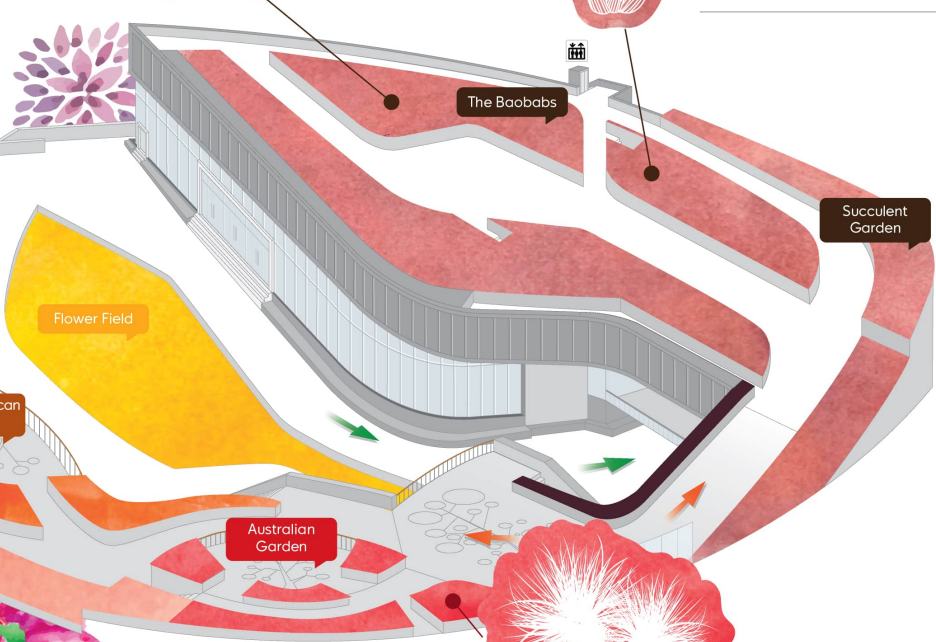

Draw the missing plant.

It's an Olive Tree.

The Baobabs

Succulent Garden

Flower Field

South American Garden

Australian Garden



This is a _____

Here is a carnivorous plant that is shaped like a cup. Draw it below.

This is a _____

Cloud Forest

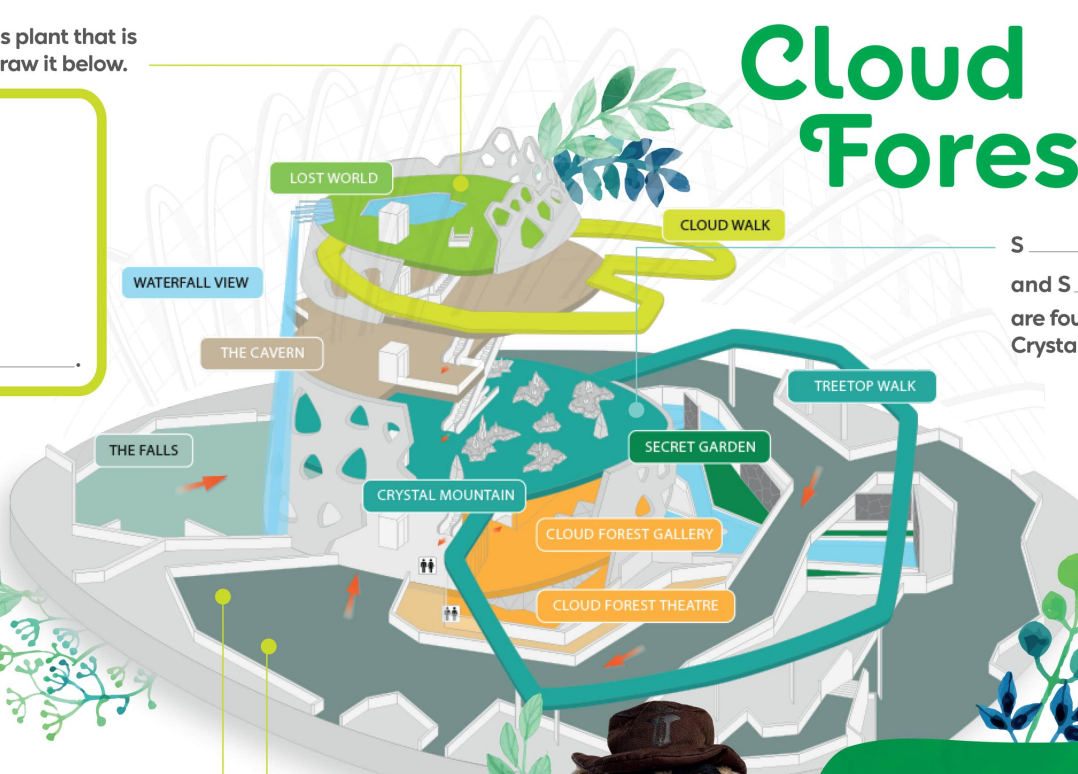

S _____
and S _____
are found at the
Crystal Mountain.

You can find two types of plants here that can be used to make two breakfast drinks. They are _____ and _____



Hello again, children!
I have explored both the conservatories, but Peggy is still nowhere to be found! I heard that someone spotted her near some "trees" outside that are "super" tall. Can you find those trees? They are called S _____ t _____.